

29/09/2016

Business - Application to vary a premises licence under the Licensing Act 2003

Ref No. 689870

Please enter the name(s) of the premises licence holders who is applying to vary a premises licence under section 34 of the Licensing Act 2003 for the premises described in Part 1 below

	Doodlebar Ltd
Premises licence number	TBC

Non-domestic rateable value of premises in order to see your rateable value click here (opens in new window)

£	0
---	---

Postal address of premises or, if none, ordnance survey map reference or description

Address Line 1	Tanner Street Doodle Bar
Address Line 2	Unit 60 Druid Street and Arches 30-33 Tanner Street
Town	London
County	
Post code	SE1 2HQ
Ordnance survey map reference	
Description of the location	Railway arches
Telephone number	07710 [REDACTED]

Please select the capacity in which you are applying to convert your existing licence

Daytime contact telephone number	020704 [REDACTED]
Email address	acatlin@[REDACTED]
Postal Address if different from premises address	Thomas and Thomas Partners LLP, 38A Monmouth Stree
Town / City	London
Postcode	WC2H 9EP

Do you want the premises licence to have effect as soon as possible?

Please tick	Yes
-------------	-----

If not from what date do you want the variation to take effect?

(DD/MM/YYYY)	
--------------	--

Please describe briefly the nature of the proposed variation ( see guidance note 2 )

	<p>The variation is to</p> <p>a) extend the permitted hours for the sale of alcohol until 01:00 Sunday to Thursday and 02:00 the morning following Friday and Saturday.</p> <p>b) permit late night refreshment, recorded music and live music between 10:00 and 01:00 Sunday to Thursday and between 10:00 and 02:00 Friday to Saturday.</p>
--	---

If 5,000 or more people attend the premises at any one time, please state the number

Please select number from range	Less than 5000
If your proposed variation would mean that 5,000 or more people are expected to attend the premises at any one time. Please state the number expected to attend	

What licensable activities do you intend to carry on from the premises?

	(Please see sections 1 and 14 of the Licensing Act 2003 and schedule 1 and 2 to the Licensing Act 2003)
--	---

Provision of regulated entertainment

	e) live music
	f) recorded music

Provision of late night refreshment

	i) Late night refreshment
--	---------------------------

Supply of alcohol

	j) Supply of alcohol
--	----------------------

Will the performance of live music take place indoors or outdoors or both? ( Please read guidance note 3 )

	Indoors
--	---------

Please give further details here ( Please read guidance note 4 )

	occasional performances of live music
--	---------------------------------------

Standard days and timings for Live Music ( Please read guidance note 7 )

Day	Start	Finish
Mon	10:00	01:00
Tues	10:00	01:00
Wed	10:00	01:00
Thur	10:00	01:00
Fri	10:00	02:00
Sat	10:00	02:00
Sun	10:00	01:00

State any seasonal variations for the performance of live music ( Please read guidance note 5 )

--	--

Non standard timings. Where you intend to use the premises for the performance of live music at different times to those listed. ( Please read guidance note 6 )

--	--

Will the playing of recorded music take place indoors or outdoors or both? ( Please read guidance note 3 )

	Indoors
--	---------

Please give further details here ( Please read guidance note 4 )

	playing of recorded music
--	---------------------------

Standard days and timings for Recorded Music ( Please read guidance note 7 )

Day	Start	Finish
-----	-------	--------

Mon	10:00	01:00
Tues	10:00	01:00
Wed	10:00	01:00
Thur	10:00	01:00
Fri	10:00	02:00
Sat	10:00	02:00
Sun	10:00	01:00

State any seasonal variations for playing recorded music ( Please read guidance note 5 )

--	--

Non standard timings. Where you intend to use the premises for the playing of recorded music entertainment at different times to those listed. ( Please read guidance note 6 )

--	--

Will the provision of late night refreshment take place indoors or outdoors or both? ( Please read guidance note 3 )

	Indoors
--	---------

Please give further details here ( Please read guidance note 4 )

	provision of hot food and hot drinks
--	--------------------------------------

Standard days & timings for Late night refreshment (Late night start time is from 23.00, see guidance notes 7)

Day	Start	Finish
Mon	23:00	01:00
Tues	23:00	01:00
Wed	23:00	01:00
Thur	23:00	01:00
Fri	23:00	02:00
Sat	23:00	02:00
Sun	23:00	01:00

State any seasonal variations for the provision of late night refreshment ( Please read guidance note 5 )

--	--

Non standard timings. Where you intend to use the premises for the provision of late night refreshment at different times, to those listed. Please list, ( Please read guidance note 6 )

--	--

Will the supply of alcohol be for consumption ( Please read guidance note 8)

	Both
--	------

Standard days and timings for Supply of alcohol ( Please read guidance note 7 )

Day	Start	Finish
Mon	10:00	01:00
Tues	10:00	01:00
Wed	10:00	01:00
Thur	10:00	01:00
Fri	10:00	02:00
Sat	10:00	02:00
Sun	10:00	01:00

State any seasonal variations for the supply of alcohol ( Please read guidance 5 )

--	--

Non standard timings. Where you intend to use the premises for the supply of alcohol at different times to those listed. Please list, ( Please read guidance note 6 )

--	--

Please highlight any adult entertainment or services, activities, other entertainment or matters ancillary to the use of the premises that may give rise to concern in respect of children ( Please read guidance note 9 )

	None
--	------

Hours premises are open to the public ( standard timings Please read guidance note 7 )

Day	Start	Finish
Mon	10:00	01:30
Tues	10:00	01:30
Wed	10:00	01:30
Thur	10:00	01:30
Fri	10:00	02:30
Sat	10:00	02:30
Sun	10:00	01:30

State any seasonal variations ( Please read guidance note 5 )

--	--

Non standard timings. Where you intend to use the premises to be open to the public at different times from those listed. Please list, ( Please read guidance note 6 )

--	--

Please identify those conditions currently imposed on the licence which you believe could be removed as a consequence of the proposed variation you are seeking.

	None.
--	-------

a) General - all four licensing objectives (b,c,d,e) ( Please read guidance note 10 )

	The licensee will continue to abide by all the conditions currently on the premises licence that already promote the four licensing objectives and are already abiding by relevant legislation in other areas. Nothing beyond these conditions and the existing Health and Safety/Fire Safety etc. requirements is required. The applicant has considered the licensing objectives and has come to the decision that they have nothing additional to do (as per the Government Guidance)
--	--

b) the prevention of crime and disorder

	The licensee will continue to abide by all the conditions currently on the premises licence that already promote the four licensing objectives and are already abiding by relevant legislation in other areas. Nothing beyond these conditions and the existing Health and Safety/Fire Safety etc. requirements is required. The applicant has considered the licensing objectives and has come to the decision that they have nothing additional to do (as per the Government Guidance)
--	--

c) public safety

	The licensee will continue to abide by all the conditions currently on the premises licence that already promote the four licensing objectives and are already abiding by relevant legislation in other areas. Nothing beyond these conditions and the existing Health and Safety/Fire Safety etc. requirements is required. The applicant has considered the licensing objectives and has come to the decision that they have nothing additional to do (as per the Government Guidance)
--	--

d) the prevention of public nuisance

	The licensee will continue to abide by all the conditions currently on the premises licence that already promote the four licensing objectives and are already abiding by relevant legislation in other areas. Nothing beyond these conditions and the existing Health and Safety/Fire Safety etc. requirements is required. The applicant has considered the licensing objectives and has come to the decision that they have nothing additional to do (as per the Government Guidance)
--	--

e) the protection of children from harm

	The licensee will continue to abide by all the conditions currently on the premises licence that already promote the four licensing objectives and are already abiding by relevant legislation in other areas. Nothing beyond these conditions and the existing Health and Safety/Fire Safety etc. requirements is required. The applicant has considered the licensing objectives and has come to the decision that they have nothing additional to do (as per the Government Guidance)
--	--

If the plan of the premises are varying please upload a plan of the premises,

Upload proposed plans	
Upload existing plans	

Checklist

	I understand that I must now advertise my application. I understand that if I do not comply with the above requirements my application  will be rejected.
--	---

I agree to the above statement

	I agree
PaymentDescription	, ,
AuthCode	047609
LicenceReference	LPV-94212-████████
PaymentContactEmail	

Please provide name of applicant (the current premises licence holder) or applicant's solicitor or other duly authorised agent (please read guidance note 12). If completing on behalf of the applicant, please state in what capacity.

Full name	Thomas & Thomas Partners LLP
Date (DD/MM/YYYY)	29/09/2016
Capacity	Solicitors on behalf of the applicant

Where the premises licence is jointly held, please enter the 2nd applicants name (the current premises licence holder) or 2nd solicitor or other authorised agent (please read guidance note 13). If completing on behalf of the applicant, please state i

Full name	
Date (DD/MM/YYYY)	
Capacity	

Contact name (where not previously given) an address for correspondence associated with this application (please read guidance note 14)

Contact name and address for correspondence	
Telephone No.	
If you prefer us to correspond with you by e-mail, your email address (optional)	

The information you provide will be used fairly and lawfully and Southwark Council will not knowingly do anything which may lead to a breach of the Data Protection Act 1998.



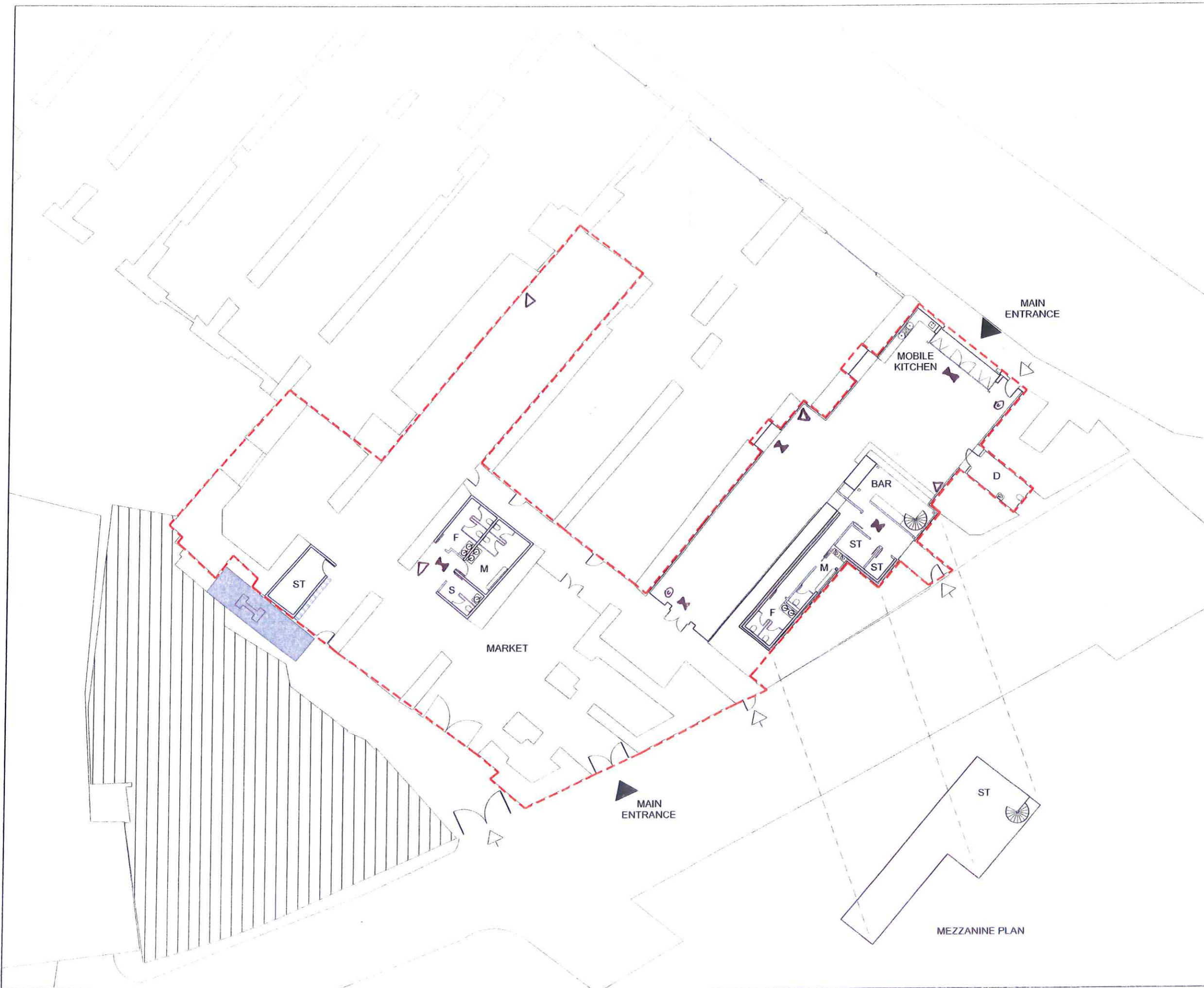

- Notes
1. Do not scale off this drawing
  2. All dimensions are in millimetres unless otherwise stated
  3. This drawing is to be read in conjunction with all relevant architectural, civil/structural, and service engineers' drawings and specifications

- Licensed activity area
- M** Male toilets
- F** Female toilets
- S** Staff toilet
- D** Disabled toilet
- ST** Storage
- Entrances
- FIRE Extinguisher
- Emergency Lighting
- CALL point

Note: Non-fixed furniture and position of fire safety Equipment Indicative only.

Drawing Status		
Concept		
Project Title		
Foot Lane		
Drawing Title		
<b>PROPOSED LAYOUT</b>		
Date	Scale at A3	
15/07/16	1 : 250	
Drawn	Checked	Approved
	LL	
ALL Design 33 Parkgate Road London SW11 4NP T + 44(0)20 7095 0500 W all-worldwide.com LONDON CHONGQING TORONTO		
Job No.	Drawing No.	Rev.
A0372	A101	